

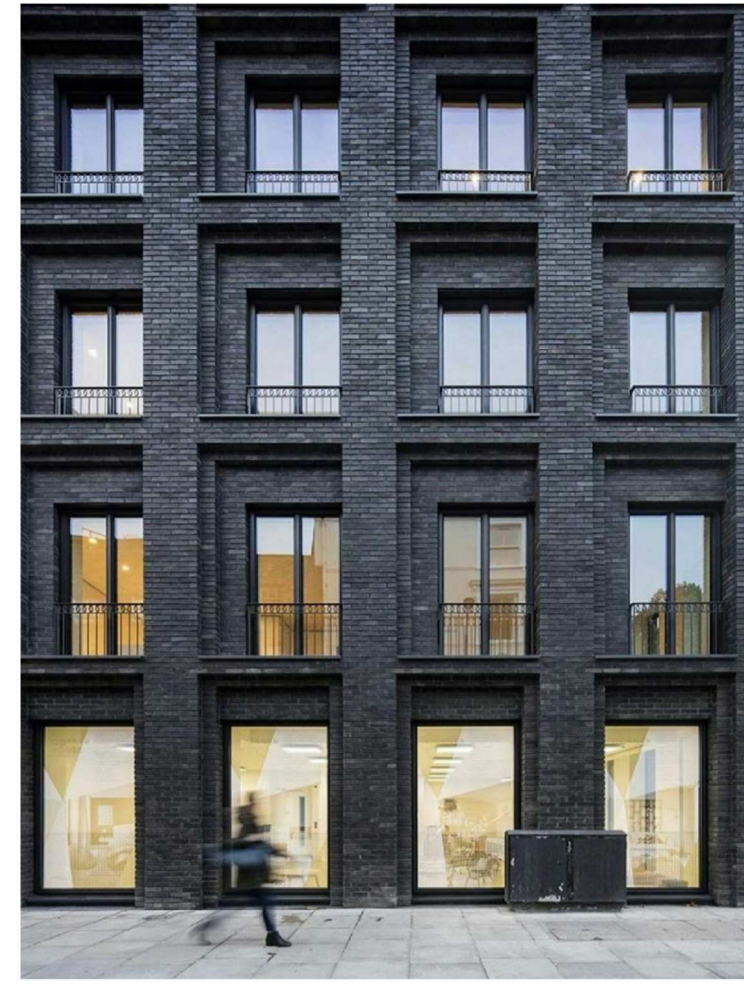

1 PROPOSED LIGHT BRICKWORK FACADE



2 PROPOSED DARK BRICKWORK FACADE



3 PROPOSED RED BRICKWORK FACADE

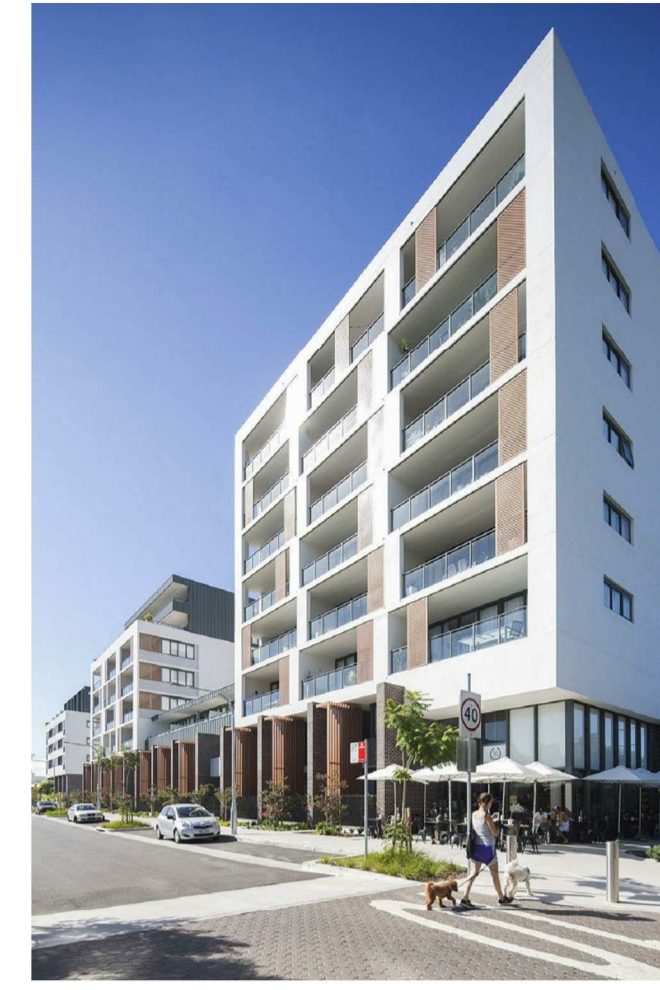

4 PROPOSED WHITE COLOURED RENDER FINISH

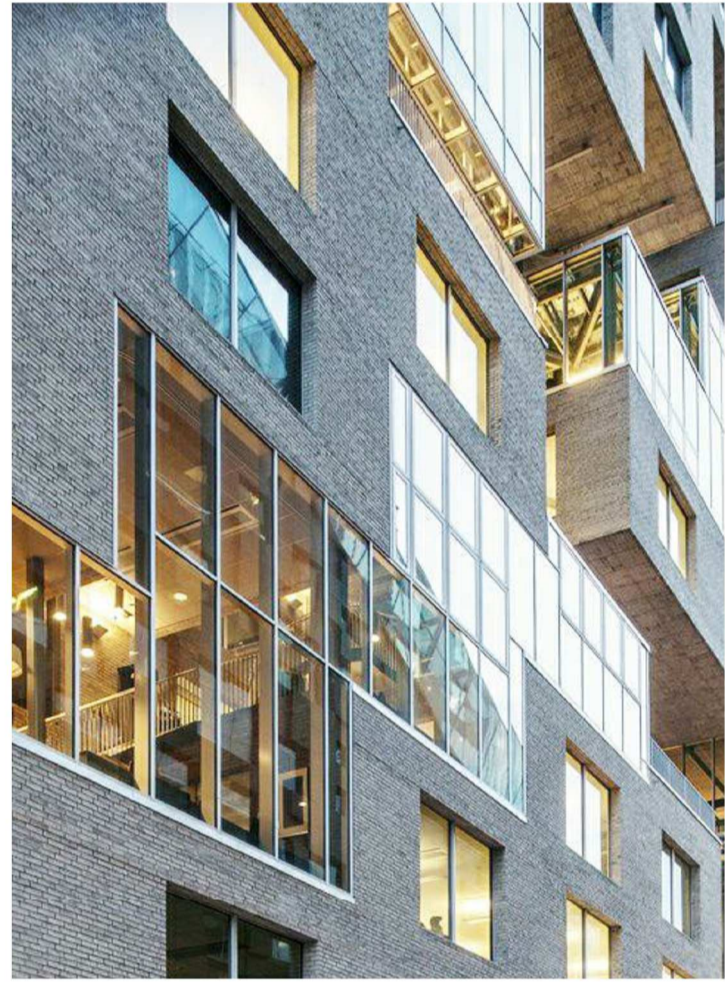

5 PROPOSED GLAZED CURTAIN WALL



6 PROPOSED GLASS RAILING

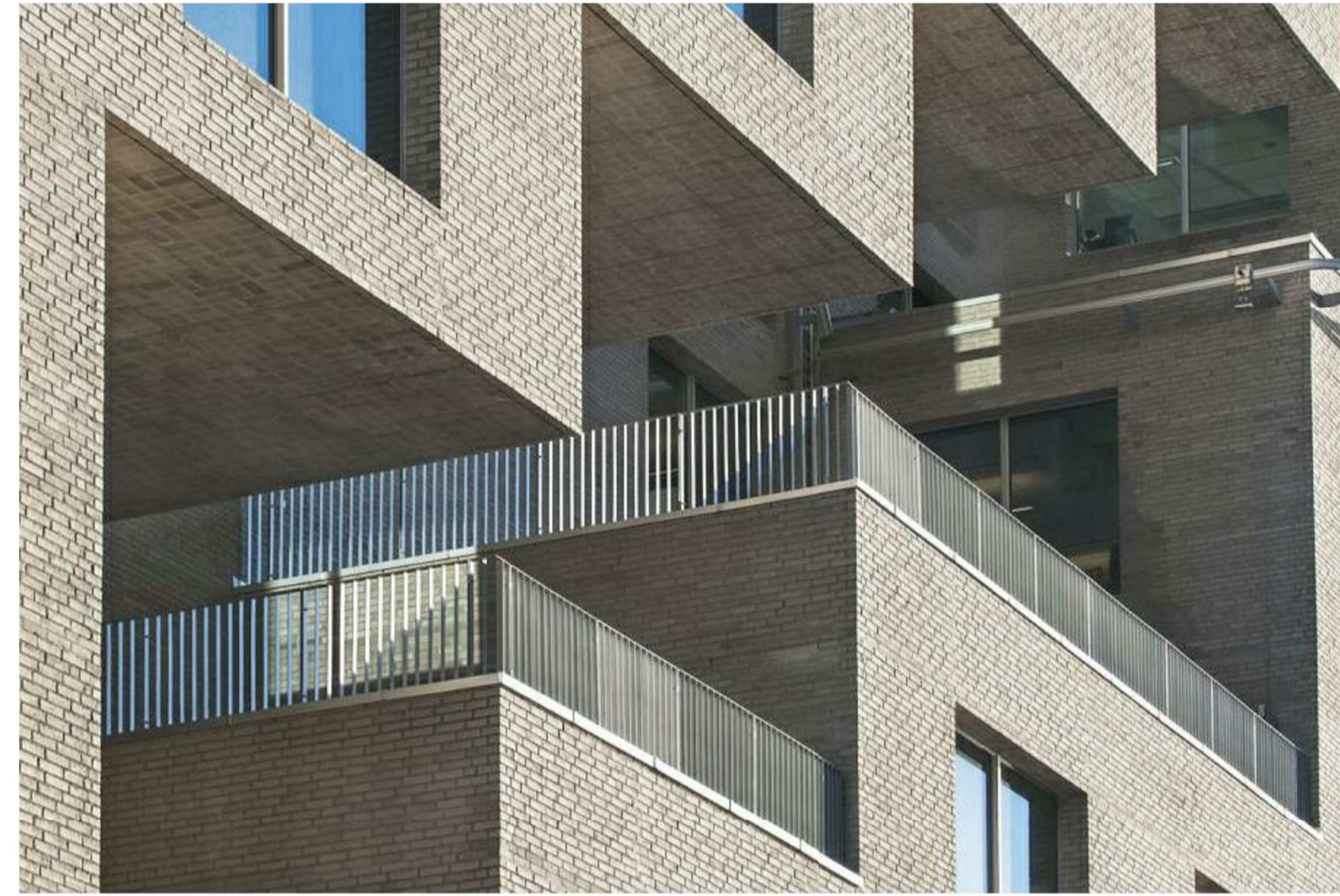

7 PROPOSED METAL RAILING

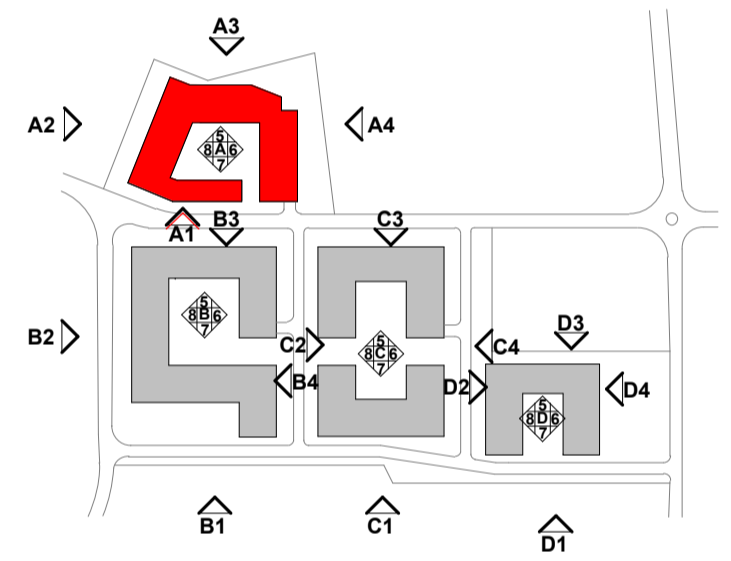

REV	DATE	SIGNED	NOTES

Project Stage
SHD Application
 Client
 Joseph Costello, Absolute Limousines Ltd and Boherkill Property Development Ltd.

Project
 Lands west of Old Belgard Road and north, south and west of Cookstown Road, Cookstown Industrial Estate, Tallaght, Dublin 24

Drawing Title
BLOCK A - ELEVATION A1 - MATERIALS
 Drawn: AB, Checked: SOD, Scale @ A1: 1:200, Date: 12/03/19

Project No: 19127, Drawing No: 2400

Drawing BIM Name: P19127-CWO-01-ZZ-DR-A-2400

CDE Area: S2, Suitability Code: S2, Revision:



1 Sarsfield Quay, Arbour Hill, Dublin 7
 t: 01 518 0170 e: admin@cwoarchitects.ie
 Dublin | London | Warwick | Manchester
 www.cwoarchitects.ie